

Protidogramma ID: 19I1593

data 11/09/2019

Proprietario: **Alvaro**

del **Cane** di nome: **Isis**

razza: **Meliccio** sesso: **M** età: **9a**

Medico Veterinario: **S.o.s. Veterinaria S.r.l.**

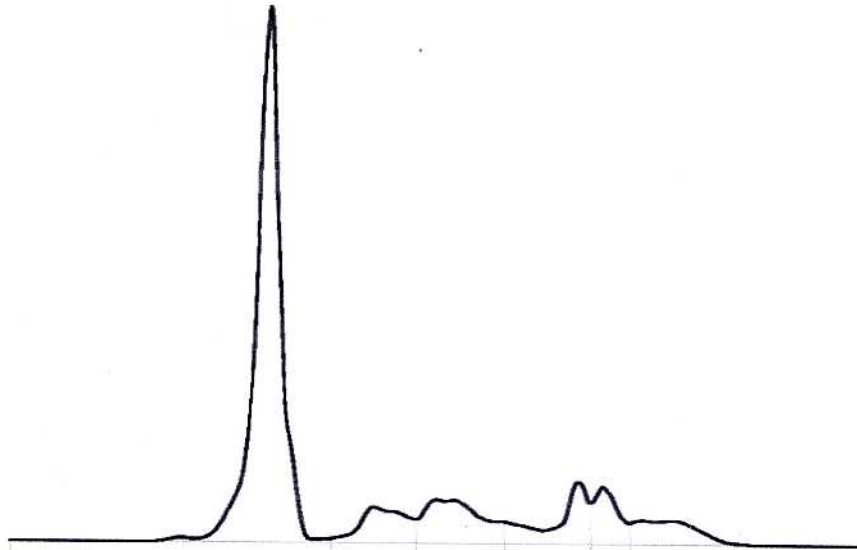

<b>Proteine Totali</b>	<b>7.80</b>	( 5.80 - 8.00 )	g/dl
<b>Albumina</b>	<b>48.74</b>	( 46.20 - 69.00 )	3.80
<b>Alfa totali</b>	<b>23.63</b>	( 9.30 - 24.70 )	1.84
<b>Alfa1</b>	<b>9.38</b>	( 3.50 - 8.10 )	0.73
<b>Alfa2</b>	<b>14.25</b>	( 5.80 - 16.60 )	1.11
<b>Beta Totali</b>	<b>19.00</b>	( 11.50 - 19.50 )	1.48
<b>Beta1</b>	<b>11.13</b>	-	0.87
<b>Beta2</b>	<b>7.88</b>	-	0.61
<b>Gamma</b>	<b>8.63</b>	( 5.00 - 15.80 )	0.67
<b>Rapporto A/G</b>	<b>0.95</b>	( 0.84 - 1.91 )	
Note:			

**Il Direttore Scientifico**  
 Dr. Gianluca Novati (Med. Vet.)

